

# Individual Anaphylaxis Management Plan

This plan is to be completed by the principal or nominee on the basis of information from the student's medical practitioner (**ASCIA Action Plan for Anaphylaxis**) provided by the parent.

It is the parent's responsibility to provide the school with a copy of the student's ASCIA Action Plan for Anaphylaxis containing the emergency procedures plan (signed by the student's medical practitioner) and an up-to-date photo of the student - to be appended to this plan; and to inform the school if their child's medical condition changes.

<b>School</b>		<b>Phone</b>	
<b>Student</b>			
<b>DOB</b>		<b>Year level</b>	
<b>Severely allergic to:</b>			
<b>Other health conditions</b>			
<b>Medication at school</b>			
<b>EMERGENCY CONTACT DETAILS (PARENT)</b>			
<b>Name</b>		<b>Name</b>	
<b>Relationship</b>		<b>Relationship</b>	
<b>Home phone</b>		<b>Home phone</b>	
<b>Work phone</b>		<b>Work phone</b>	
<b>Mobile</b>		<b>Mobile</b>	
<b>Address</b>		<b>Address</b>	
<b>EMERGENCY CONTACT DETAILS (ALTERNATE)</b>			
<b>Name</b>		<b>Name</b>	
<b>Relationship</b>		<b>Relationship</b>	
<b>Home phone</b>		<b>Home phone</b>	
<b>Work phone</b>		<b>Work phone</b>	
<b>Mobile</b>		<b>Mobile</b>	
<b>Address</b>		<b>Address</b>	
<b>Medical practitioner contact</b>	<b>Name</b>		
	<b>Phone</b>		

<b>Emergency care to be provided at school</b>	
--	--

<b>Storage location for adrenaline autoinjector (device specific) (EpiPen®)</b>	
---	--

**ENVIRONMENT**

To be completed by principal or nominee. Please consider each environment/area (on and off school site) the student will be in for the year, e.g. classroom, canteen, food tech room, sports oval, excursions and camps etc.

**Name of environment/area:**

Risk identified	Actions required to minimise the risk	Who is responsible?	Completion date?

**Name of environment/area:**

Risk identified	Actions required to minimise the risk	Who is responsible?	Completion date?

**Name of environment/area:**

Risk identified	Actions required to minimise the risk	Who is responsible?	Completion date?

<b>Name of environment/area:</b>			
<b>Risk identified</b>	<b>Actions required to minimise the risk</b>	<b>Who is responsible?</b>	<b>Completion date?</b>
<b>Name of environment/area:</b>			
<b>Risk identified</b>	<b>Actions required to minimise the risk</b>	<b>Who is responsible?</b>	<b>Completion date?</b>

(continues on next page)

# ACTION PLAN FOR Anaphylaxis

Name: \_\_\_\_\_ For EpiPen® adrenaline (epinephrine) autoinjectors

Date of birth: \_\_\_\_\_



Confirmed allergens:

\_\_\_\_\_

Family/emergency contact name(s):

\_\_\_\_\_

Work Ph: \_\_\_\_\_

Home Ph: \_\_\_\_\_

Mobile Ph: \_\_\_\_\_

Plan prepared by Dr or NP:

\_\_\_\_\_

I hereby authorise medications specified on this plan to be administered according to the plan

Signed: \_\_\_\_\_

\_\_\_\_\_

Date: \_\_\_\_\_

Action Plan due for review: \_\_\_\_\_

## How to give EpiPen®

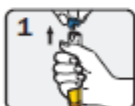

Form fist around EpiPen® and PULL OFF BLUE SAFETY RELEASE

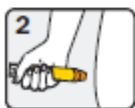

Hold leg still and PLACE ORANGE END against outer mid-thigh (with or without clothing)

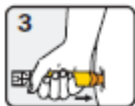

PUSH DOWN HARD until a click is heard or felt and hold in place for 10 seconds

REMOVE EpiPen® and gently massage injection site for 10 seconds

Instructions are also on the device label

## SIGNS OF MILD TO MODERATE ALLERGIC REACTION

- Swelling of lips, face, eyes
- Hives or welts
- Tingling mouth
- Abdominal pain, vomiting (these are signs of anaphylaxis for insect allergy)

## ACTION FOR MILD TO MODERATE ALLERGIC REACTION

- For insect allergy - flick out sting if visible
- For tick allergy - freeze dry tick and allow to drop off
- Stay with person and call for help
- Locate EpiPen® or EpiPen® Jr adrenaline autoinjector
- Give other medications (if prescribed).....
- Phone family/emergency contact

**Mild to moderate allergic reactions (such as hives or swelling) may not always occur before anaphylaxis**

## WATCH FOR ANY ONE OF THE FOLLOWING SIGNS OF ANAPHYLAXIS (SEVERE ALLERGIC REACTION)

- Difficult/noisy breathing
- Swelling of tongue
- Swelling/tightness in throat
- Wheeze or persistent cough
- Difficulty talking and/or hoarse voice
- Persistent dizziness or collapse
- Pale and floppy (young children)

## ACTION FOR ANAPHYLAXIS

### 1 Lay person flat - do NOT allow them to stand or walk

- If unconscious, place in recovery position
- If breathing is difficult allow them to sit



### 2 Give EpiPen® or EpiPen® Jr adrenaline autoinjector

### 3 Phone ambulance\* - 000 (AU) or 111 (NZ)

### 4 Phone family/emergency contact

### 5 Further adrenaline doses may be given if no response after 5 minutes

### 6 Transfer\* person to hospital for at least 4 hours of observation

**If in doubt give adrenaline autoinjector**

**Commence CPR at any time if person is unresponsive and not breathing normally**

**ALWAYS give adrenaline autoinjector FIRST, and then asthma reliever puffer** if someone with known asthma and allergy to food, insects or medication has SUDDEN BREATHING DIFFICULTY (including wheeze, persistent cough or hoarse voice) even if there are no skin symptoms

Asthma reliever medication prescribed:  Y  N

This Individual Anaphylaxis Management Plan will be reviewed on any of the following occurrences (whichever happen earlier):

- annually
- if the student's medical condition, insofar as it relates to allergy and the potential for anaphylactic reaction, changes
- as soon as practicable after the student has an anaphylactic reaction at school
- when the student is to participate in an off-site activity, such as camps and excursions, or at special events conducted, organised or attended by the school (eg. class parties, elective subjects, cultural days, fetes, incursions).

I have been consulted in the development of this Individual Anaphylaxis Management Plan.

I consent to the risk minimisation strategies proposed.

Risk minimisation strategies are available at Chapter 8 – Risk Minimisation Strategies of the Anaphylaxis Guidelines

Signature of parent:	
Date:	
I have consulted the parents of the students and the relevant school staff who will be involved in the implementation of this Individual Anaphylaxis Management Plan.	
Signature of principal (or nominee):	
Date:	